

1 **AQUATIC MECHANICAL ROOM**
 1/4" = 1'-0" 2,838 SQ. FT.

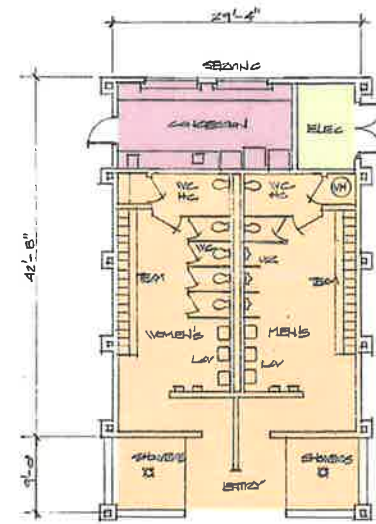

2 **AQUATIC RESTROOM/CONCESSION**
 1/4" = 1'-0" 1,257 SQ. FT.

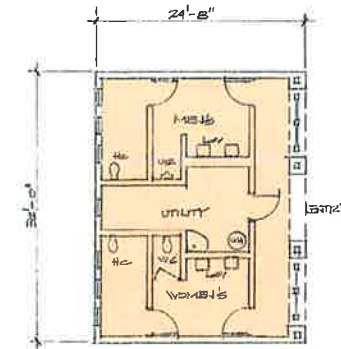

3 **PARK RESTROOM**
 1/4" = 1'-0" 750 SQ. FT.

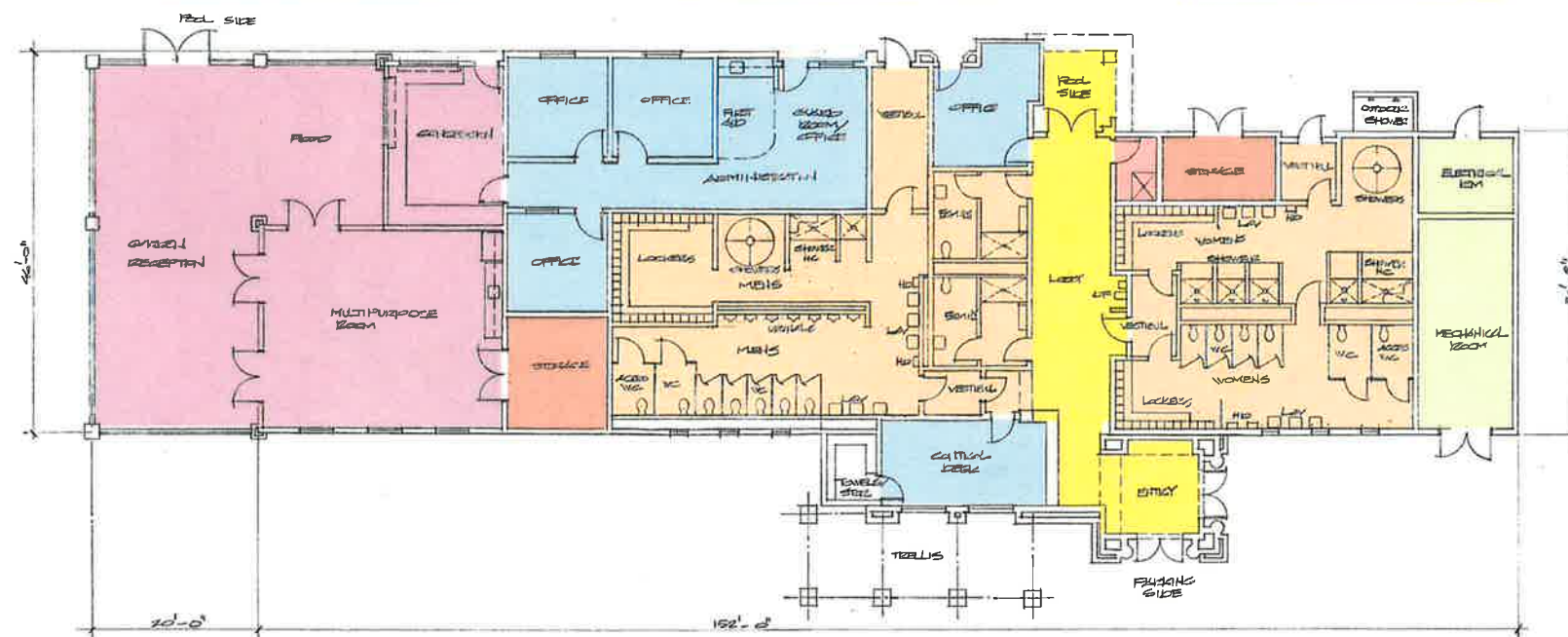

4 **MAIN POOL SUPPORT BUILDING**
 1/4" = 1'-0" POOL BLDG: 6,818 SQ. FT.
 GARDEN RECEPT: 1,800 SQ. FT.

- LEGEND**
- RECEPTION / CONCESSION
 - MECHANICAL
 - ADMINISTRATIVE
 - LOCKER / RESTROOMS
 - STORAGE
 - CIRCULATION



These drawings and specifications are the property and copyright of Aquatic Design Group, Inc. and shall not be used in any other work except by agreement with Aquatic Design Group, Inc. All dimensions shall be in feet and inches. All dimensions shall be verified on the job site. Any discrepancy shall be brought to the notice of Aquatic Design Group, Inc. prior to the commencement of any work.

DATE	DESCRIPTION
07/11/2014	BUILDING FLOOR PLANS
07/11/2014	WALNUT RANCH PARK EXPANSION MASTER PLAN
07/11/2014	AMAR RD & ALTA SIERRA RD WALNUT, CALIFORNIA